

PREPARED FOR: RYAN ZENK
ZENK REALTY
804 N WISCONSIN
ELKHORN WI 53121

PLAT OF SURVEY

J.K. SURVEYING INC.
N3705 WILLOWBEND LANE
LAKE GENEVA, WI, 53147
262-248-3697

- OF

LOT 6 AND 6A OF ARROWHEAD PARK, A SUBDIVISION LOCATED IN THE NORTHWEST 1/4 OF THE
SOUTHWEST 1/4 OF SECTION 35, TOWN 4 NORTH, RANGE 16 EAST, WALWORTH COUNTY WISCONSIN.

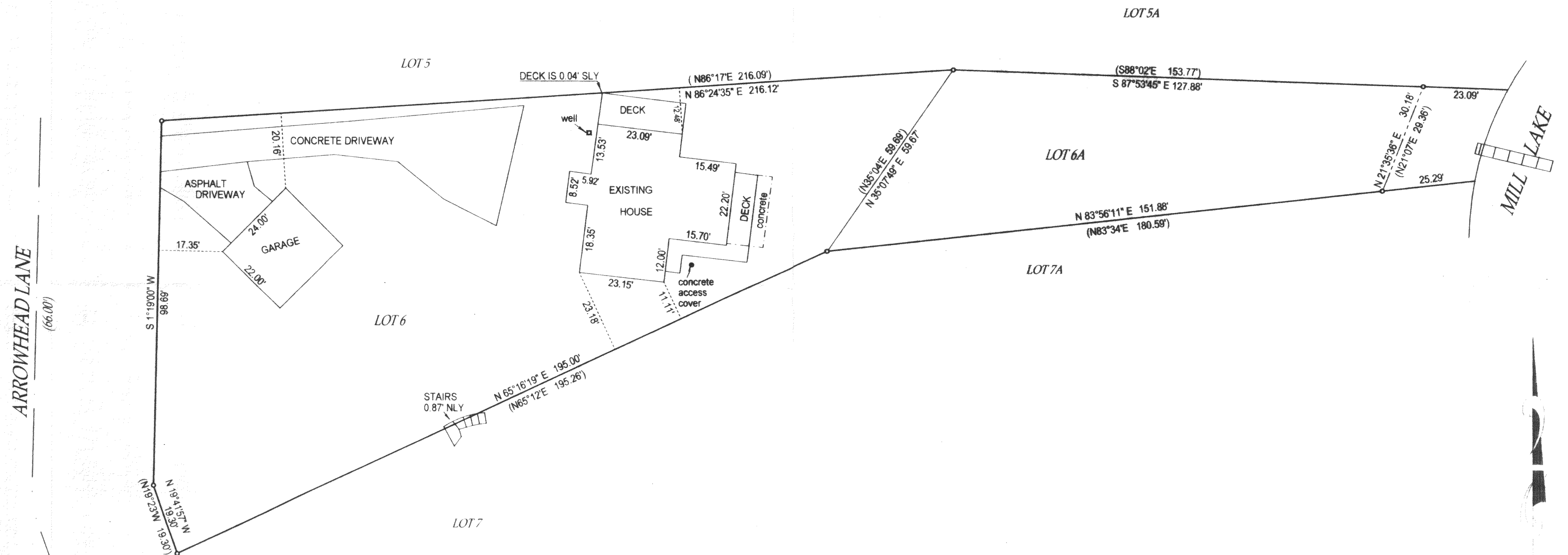

() = recorded as

○ = iron pipe found

● = iron pipe set

SCALE 1" = 20'

JOB #00-615

TAX ID # HAP-7

COMPARE LEGAL DESCRIPTION ABOVE AND DRAWING WITH DEED. FOR BUILDING RESTRICTIONS AND EASEMENTS NOT SHOWN REFER TO DEED. ABSTRACT SOURCES AND LOCAL MUNICIPAL CODES. NOTIFY THE SURVEYOR IMMEDIATELY OF ANY DISCREPANCY.

"I hereby certify that I have surveyed the above described property and that the above map is a true representation thereof and shows the size and location of all visible structures, apparent easements and encroachments if any."

This survey is made for the present owners of the property, and those who purchase, mortgage, or guarantee the title thereto, within one year from the date hereof.

DATED THIS 29 TH, DAY OF NOVEMBER 20 00

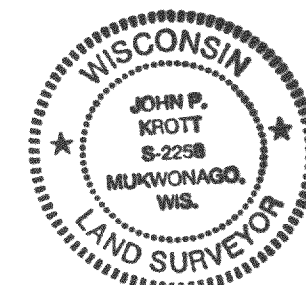
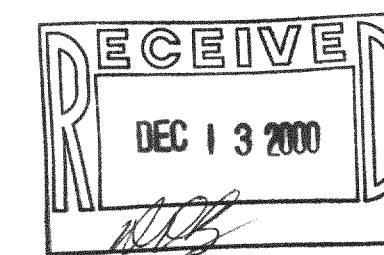

JOHN P. KROTT S - 2258
Wisconsin Registered Land Surveyor
(original if signed in red)

416-1641